







Whitehall Road, Harrow, HA1

£1,500 Per month

woodward
Estate Agents

- Spacious 1 Bedroom Ground Floor Maisonette
- Lounge with Door to designated Garden area
- Off Street Parking for 1 car
- Unfurnished
- Fitted "L" Shaped Kitchen/Breakfast Room including Dish Washer
- Modern Bathroom
- Close to Metropolitan Line/BR Station

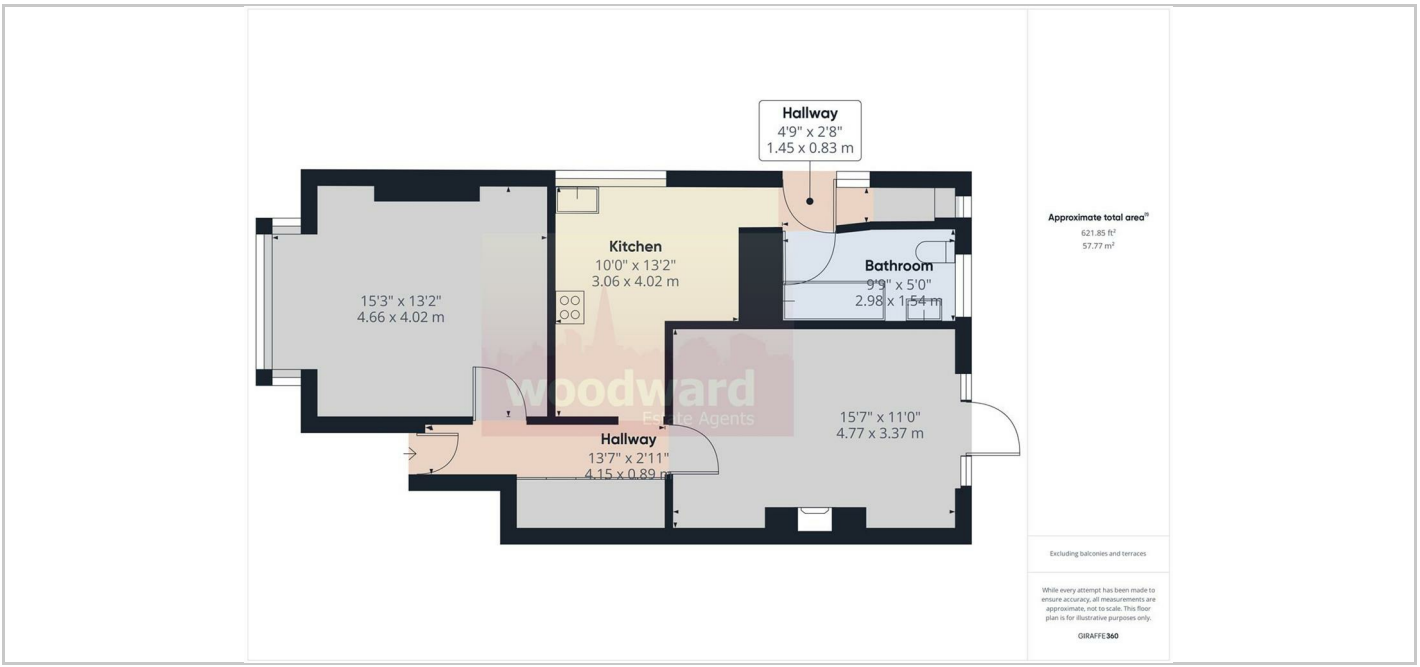

Directions

THE PROPERTY

Available from 19th December this one-bedroom ground-floor flat is perfect for commuters, ideally located close to Harrow-on-the-Hill Metropolitan Line and National Rail station, as well as Harrow Town Centre's excellent range of shops, restaurants and leisure facilities. The property comprises a newly fitted L-shaped kitchen/breakfast room will be installed before the tenancy begins, a lounge with direct access to a designated garden area, pacious double bedroom and a bathroom. Further benefits include parking to the front for 1 car. Offered unfurnished. Council Tax Band C. EPC Rating C (72).

SITUATION

The Old Fire Station 90 High Street, Harrow-on-the-Hill, Middlesex, HA1 3LP
Tel: 020 8864 8844 Email: info@woodward.co.uk https://www.woodward.co.uk