



Headstone Road
Harrow, HA1

£649,950



4



2



2



D

Headstone Road

Harrow, HA1

Introducing this charming 4-bedroom Victorian house, offering an impressive 1,320 sq/ft of living space with high ceilings and period features, making it ideal for families or investors. The property benefits from UPVC double glazing throughout and holds great potential for further expansion, with the possibility to extend to the rear and into the loft space, subject to the relevant planning permissions.

Situated in a prime location, the house is just a 5-minute walk from Harrow on the Hill tube station, providing swift and convenient access to Metropolitan and Overground services for an easy commute to central London. Residents will also enjoy proximity to a wide array of shops, restaurants, and local amenities, making this a highly desirable property for both comfortable family living and investment opportunities.

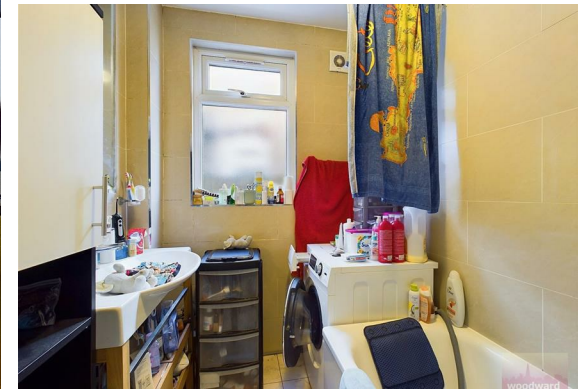



Kitchen / Living Area
10'5" x 9'10" (3.19 x 3.00)

Kitchen
12'5" x 11'4" (3.81 x 3.47)

Bathroom
5'8" x 7'11" (1.75 x 2.43)

W/C
2'11" x 4'10" (0.91 x 1.48)

Living Room
11'10" x 9'3" (3.61 x 2.84)

Bedroom 4
14'2" x 9'1" (4.32 x 2.77)

Bedroom 1
14'1" x 14'9" (4.31 x 4.51)

Bedroom 2
15'7" x 11'5" (4.76 x 3.48)

Bedroom 3
11'10" x 9'9" (3.61 x 2.99)

Bathroom
6'0" x 6'11" (1.85 x 2.13)



Floor Plan



Viewing

Please contact our Woodward Estate Agents Office on 020 8864 8844 if you wish to arrange a viewing appointment for this property or require further information.

These particulars, whilst believed to be accurate are set out as a general outline only for guidance and do not constitute any part of an offer or contract. Intending purchasers should not rely on them as statements of representation of fact, but must satisfy themselves by inspection or otherwise as to their accuracy. No person in this firm's employment has the authority to make or give any representation or warranty in respect of the property.

The Old Fire Station 90 High Street, Harrow-on-the-Hill, Middlesex, HA1 3LP
Tel: 020 8864 8844 Email: info@woodward.co.uk <https://www.woodward.co.uk>

Area Map

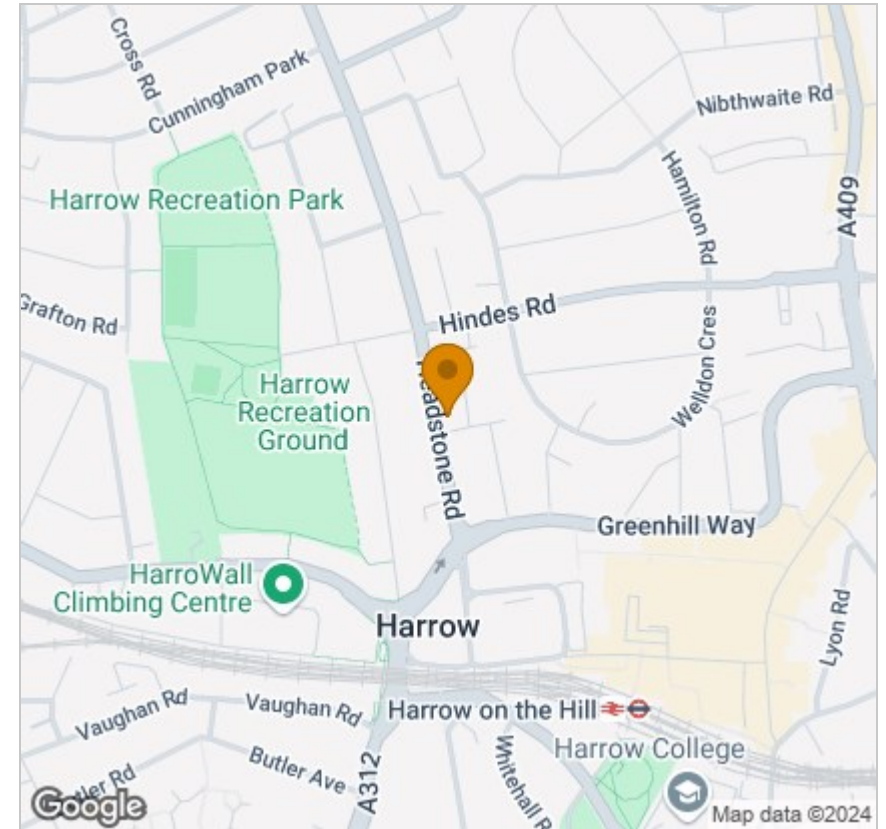

Energy Efficiency Graph

