



Courtfield Avenue
Harrow, HA1

£875,000



Courtfield Avenue

Harrow, HA1

This exceptional 4-bedroom semi-detached house in central Harrow offers expansive living spaces perfect for a growing family. The property boasts well-proportioned bedrooms, two generous reception rooms, and a separate dining room, providing plenty of space for relaxation and entertaining. With a large rear garden and a garage with a driveway accommodating up to 3 cars, the home also offers the potential for future extension, subject to relevant permissions.

Convenience is at the forefront of this property's appeal, with Harrow on the Hill, Northwick Park, and Kenton Tube stations just a short walk away, granting excellent transport links to central London and beyond. Harrow town centre is also close by, offering a variety of shops, restaurants, and amenities to cater to your daily needs.

Families will benefit from the prime location near renowned schools, including St Anselm's Catholic Primary School, Vaughan First & Middle, and Whitmore High School with Sixth Form, ensuring top-tier education options are within easy reach.





Kitchen

16'4" x 10'5" (5 x 3.2)

Garage

17'8" x 9'6" (5.4 x 2.9)

Living Room

18'8" x 12'5" (5.7 x 3.8)

Living Room 2

15'5" x 12'1" (4.7 x 3.7)

Bathroom Ground Floor

3'11" x 5'6" (1.20 x 1.69)

Dining Room

12'9" x 9'6" (3.9 x 2.9)

Bedroom

15'5" x 10'5" (4.7 x 3.2)

Bathroom First Floor

8'1" x 5'8" (2.47 x 1.73)

Bedroom 2

12'11" x 10'9" (3.96 x 3.3)

Bedroom 3

10'5" x 8'2" (3.2 x 2.5)

Bedroom 4

14'9" x 14'9" (4.5 x 4.5)

Ensuite Top Floor

7'3" x 7'3" (2.21 x 2.23)



Floor Plan

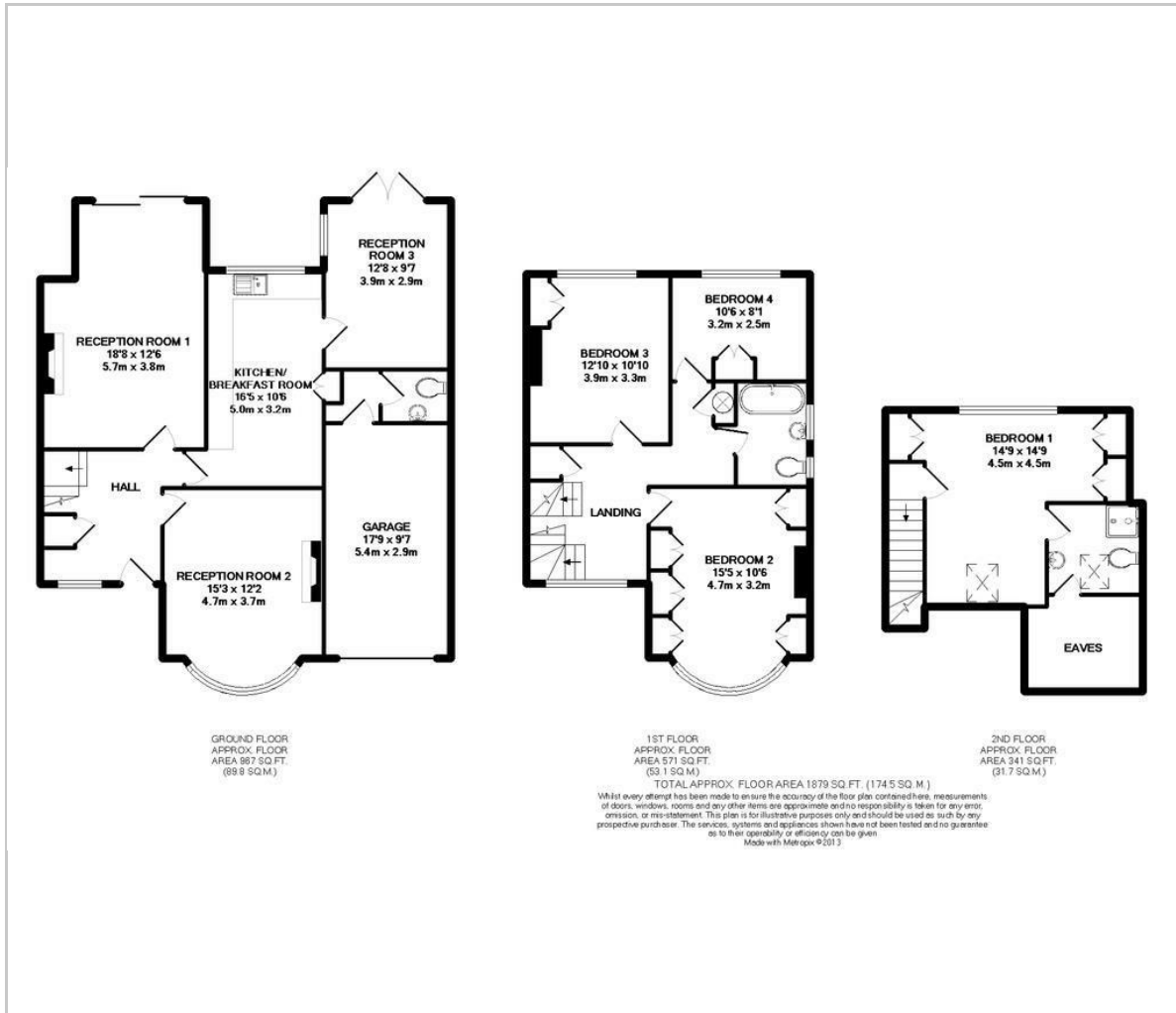

Viewing

Please contact our Woodward Estate Agents Office on 020 8864 8844 if you wish to arrange a viewing appointment for this property or require further information.

These particulars, whilst believed to be accurate are set out as a general outline only for guidance and do not constitute any part of an offer or contract. Intending purchasers should not rely on them as statements of representation of fact, but must satisfy themselves by inspection or otherwise as to their accuracy. No person in this firm's employment has the authority to make or give any representation or warranty in respect of the property.

The Old Fire Station 90 High Street, Harrow-on-the-Hill, Middlesex, HA1 3LP
Tel: 020 8864 8844 Email: info@woodward.co.uk <https://www.woodward.co.uk>

Area Map

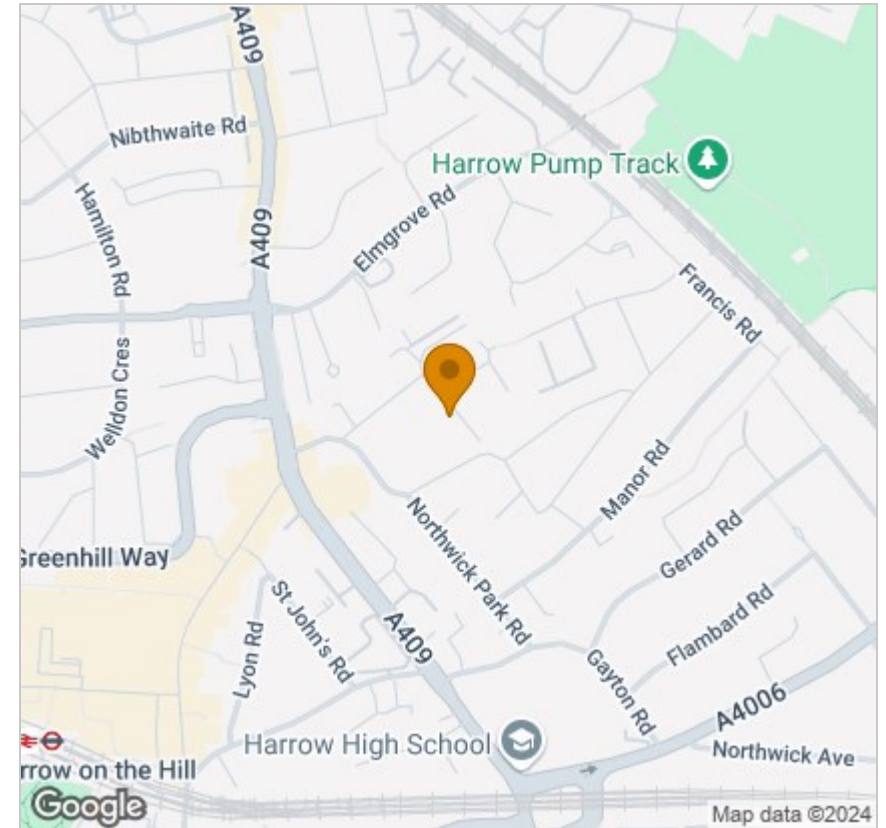

Energy Efficiency Graph

